

LOCATION MAP

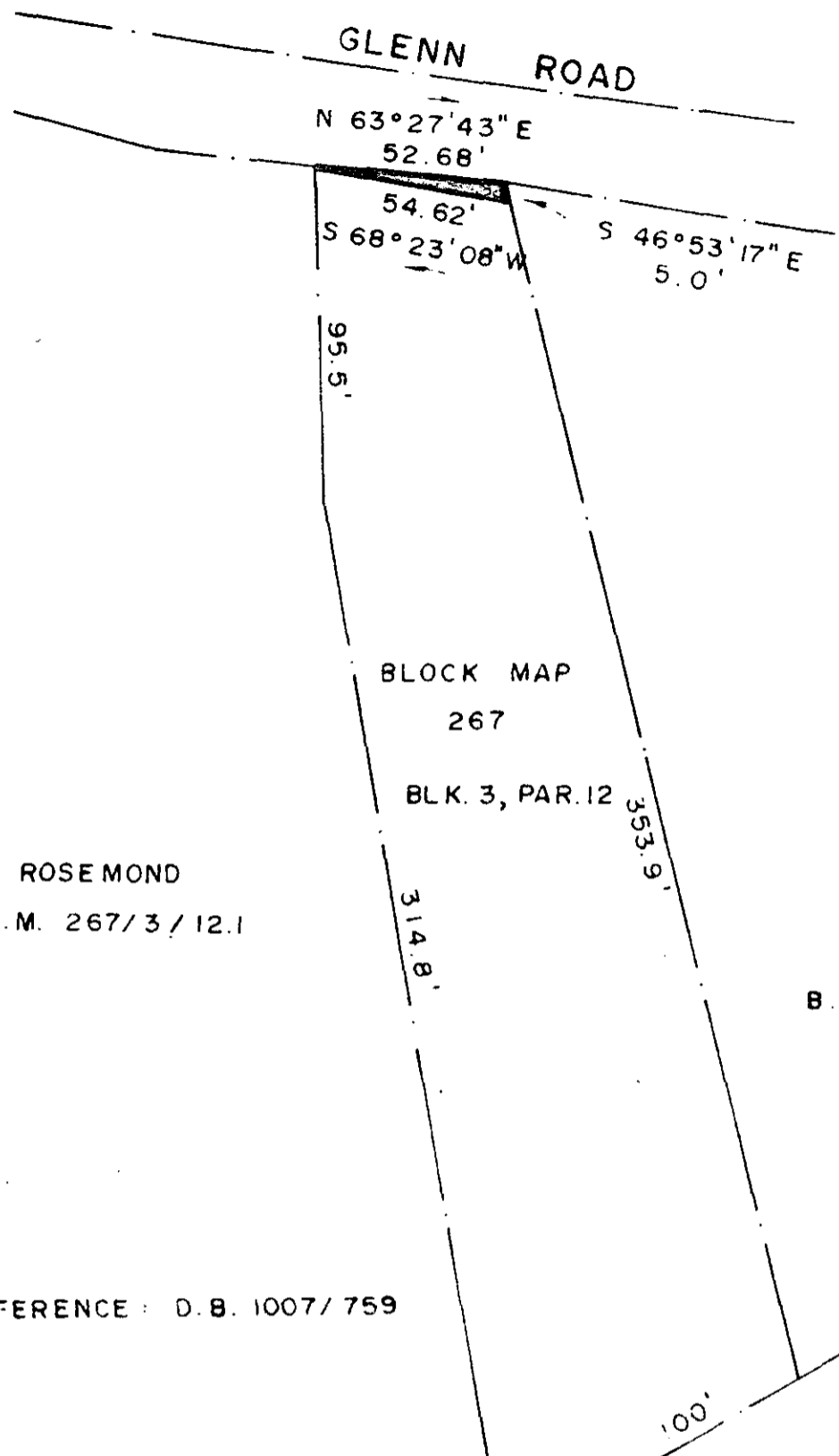

ROSE MOND  
B.M. 267/3/12.1

DURHAM  
B.M. 267/3/11

MAR 3 1986  
MAG 2  
D.DONNIE S. TANKERSLEY  
R.M.C.  
FILED  
GREENVILLE CO., S.C.  
MAR 3 1 35 PM '86

REFERENCE: D.B. 1007/759

THIS PLAT COMPILED FROM A PARTIAL SURVEY BY THIS OFFICE AND FROM RECORDED DEEDS AND PLATS AND DRAWINGS BY OTHERS.

MAR 3 1986

12L-11 ✓

28637

David R. Lavender

S C REGISTERED LAND SURVEYOR NO. 7258  
N C REGISTERED LAND SURVEYOR NO. L-2808

SEAL



SURVEY FOR: CITY OF GREENVILLE  
SHOWING EASEMENT REQUIRED FROM  
ESTATE OF WILLIE RALPH DURHAM

LOCATION: GLENN ROAD AREA

STATE: SOUTH CAROLINA COUNTY: GREENVILLE BLOCK MAP: SEE ABOVE

SCALE: 1" = 50' DATE: JULY 12, 1985 FIELD BOOK: GLENN RD.



LAVENDER, SMITH & ASSOC., INC.  
LAND SURVEYORS & MAPPERS  
2900 EAST MAIN STREET  
SPARTANBURG, S C PHONE (803) 579 2713

5079 1M-386 247 3.00CI